

CAMP ALTO RESIDENCES

Ocala, FL.



CODE REFERENCE

APPLICABLE CODES:

THIS PROJECT IS DESIGNED TO MEET THE REQUIREMENTS OF:
FLORIDA BUILDING CODE (FBC) 7TH EDITION 2020: BUILDING
FLORIDA BUILDING CODE (FBC) 7TH EDITION 2020: PLUMBING
FLORIDA BUILDING CODE (FBC) 7TH EDITION 2020: MECHANICAL
FLORIDA BUILDING CODE (FBC) 7TH EDITION 2020: FUEL GAS
FLORIDA BUILDING CODE (FBC) 7TH EDITION 2020: ACCESSIBILITY
FLORIDA BUILDING CODE (FBC) 7TH EDITION 2020: RESIDENTIAL
FLORIDA BUILDING CODE (FBC) 7TH EDITION 2020: ENERGY

CONSERVATION CODE
FLORIDA FIRE PREVENTION CODE 2020 EDITION

NATIONAL ELECTRIC CODE 2017

OCCUPANCY

PRIMARY OCCUPANCY (FBC CHAPTER 3): RESIDENTIAL - GROUP R-3

TYPE OF CONSTRUCTION (FBC CHAPTER 6): TYPE III (UNPROTECTED & UNSPRINKLERED)

RISK CATEGORY (FBC CHAPTER 16 TABLE 1604.5): RISK CATEGORY: II

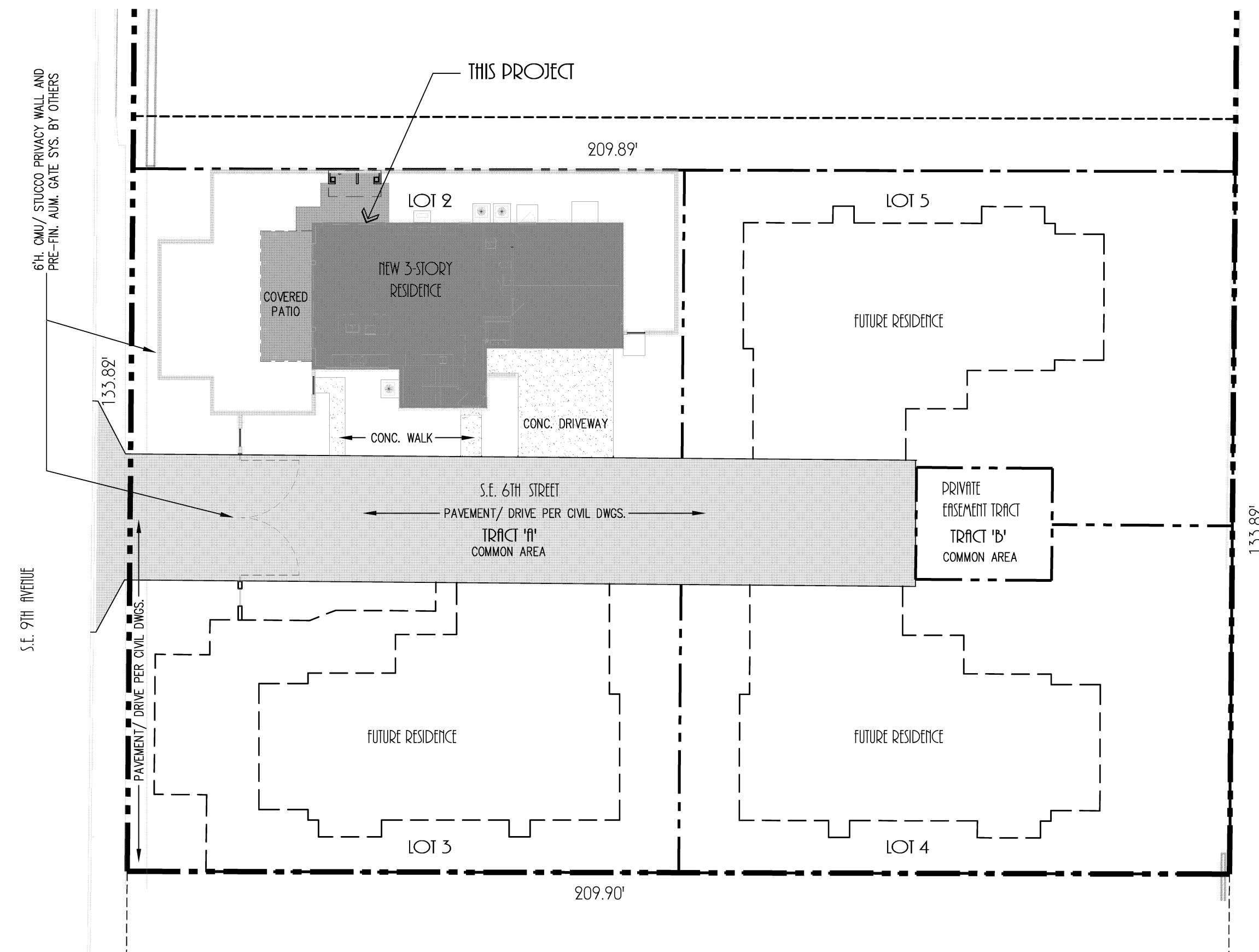

ARCHITECTURAL SITE PLAN

1"=20'

NOTE: ARCHITECTURAL SITE PLAN BASED ON CIVIL SITE PLAN BY MASTROSERIO ENGINEERING, INC. DATED: 11/15/2021



DRAWING INDEX

- A001 COVER SHEET
- A002 ABBREVIATIONS; SYMBOLS; GENERAL NOTES
- A102 FOUNDATION PLAN; DETAILS
- A103 FIRST FLOOR PLAN; INT. ELEVATIONS; EXT. DOOR AND WINDOW STYLES
- A104 SECOND FLOOR PLAN; INT. ELEVATIONS; EXT. DOOR AND WINDOW STYLES
- A105 THIRD FLOOR PLAN; INT. ELEVATIONS; EXT. DOOR AND WINDOW STYLES
- A106 FIRST FLOOR POWER PLAN; ELECTRICAL LEGEND; GENERAL ELECTRICAL NOTES
- A107 SECOND FLOOR POWER PLAN; ELECTRICAL RISER DIAGRAM
- A108 THIRD FLOOR POWER PLAN
- A109 FIRST FLOOR REFLECTED CEILING/ LIGHTING PLAN
- A110 SECOND FLOOR REFLECTED CEILING/ LIGHTING PLAN
- A111 THIRD FLOOR POWER PLAN REFLECTED CEILING/ LIGHTING PLAN
- A112 SECOND FLOOR FRAMING PLAN; THIRD FLOOR FRAMING PLAN
- A113 ROOF FRAMING PLAN; NOTES; DETAILS
- A114 ROOF PLAN; NOTES
- A115 HVAC DUCTWORK PLAN
- A201 EXTERIOR ELEVATIONS
- A202 EXTERIOR ELEVATIONS
- A300 BUILDING SECTIONS
- A301 BUILDING SECTIONS
- A302 WALL SECTIONS
- A303 WALL SECTIONS
- A304 WALL SECTIONS
- A500 DETAILS

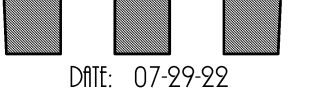
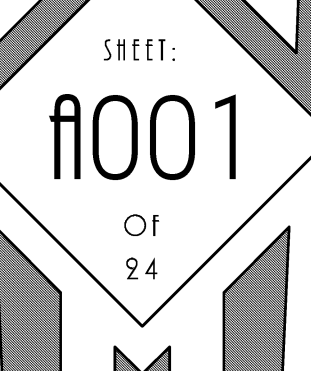
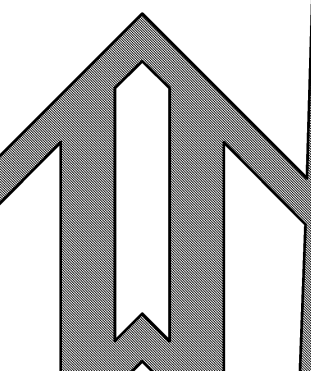
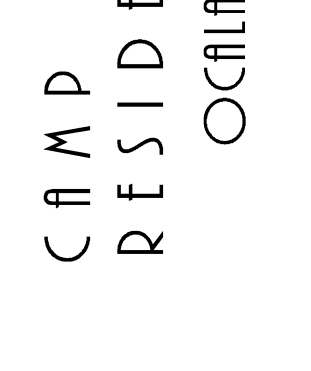
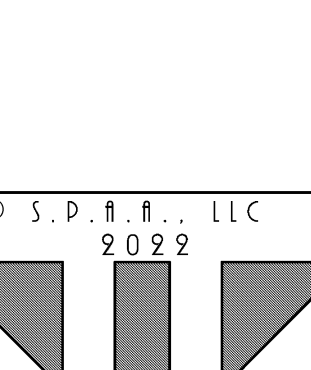
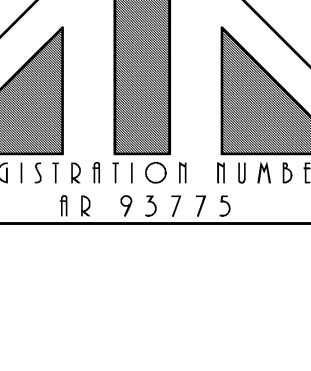
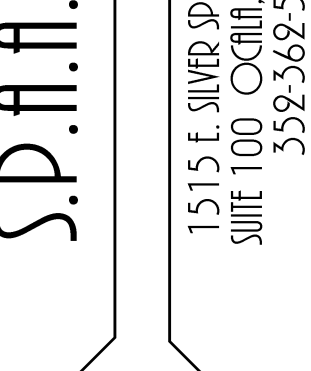
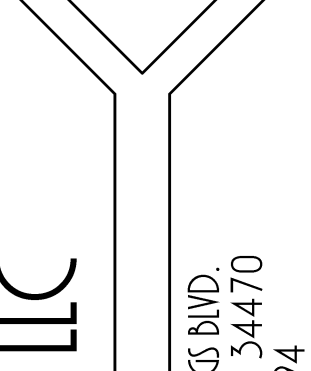
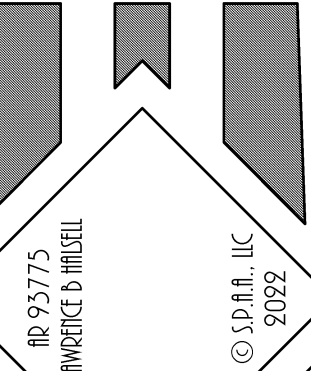
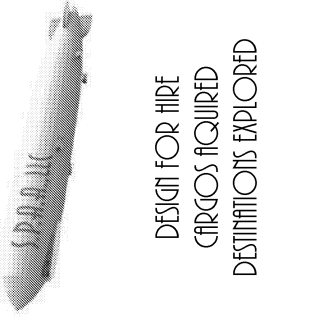
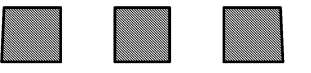

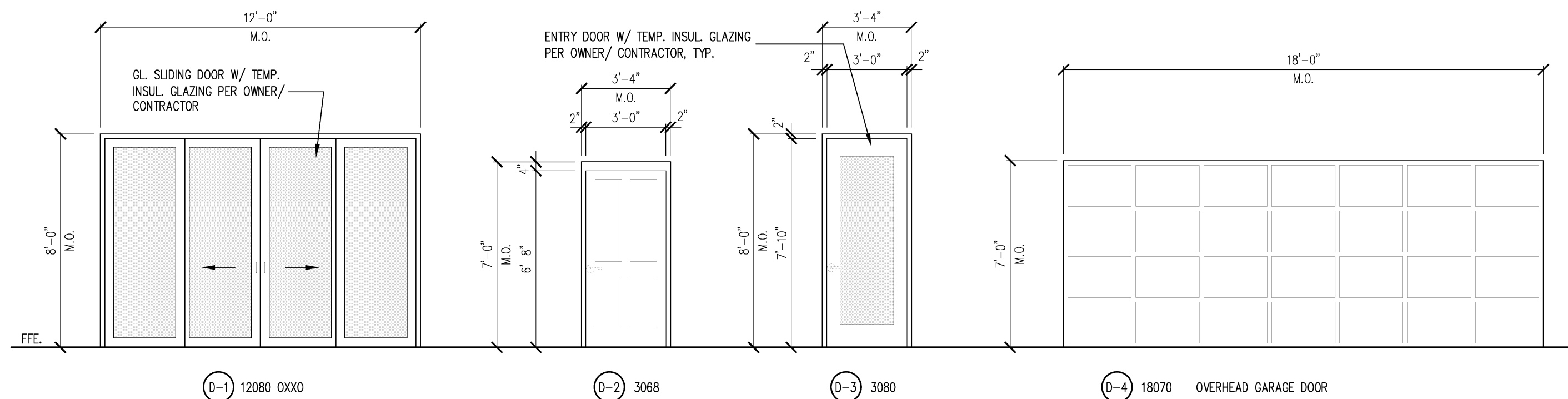

NOTE: ALL APPLICABLE DOORS BASED ON MI WINDOWS AND DOORS, LLC.; COORD. DIMENSIONS/ ROUGH OPENING REQMTS. WITH DOOR MFG. SHOP DWGS.; COORD. GLAZING INSULATION REQMTS. W/ ECODE BY OTHERS; ALL DOORS PER OWNER/ CONTRACTOR AGREEMENT

1ST FLOOR EXTERIOR DOOR STYLES

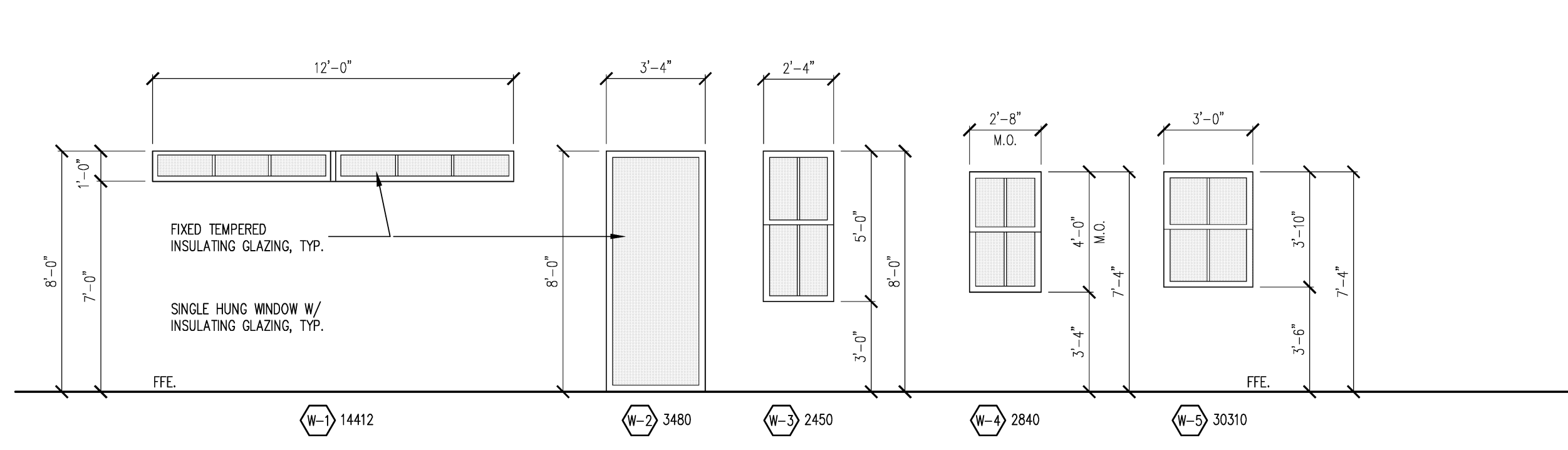

NOTE: ALL WINDOWS BASED ON MI WINDOWS AND DOORS, LLC.; COORD. DIMENSIONS/ ROUGH OPENING REQMTS. WITH WINDOW MFG. SHOP DWGS.; COORD. GLAZING INSULATION REQMTS. W/ ECODE BY OTHERS; ALL WINDOWS PER OWNER/ CONTRACTOR AGREEMENT

1ST FLOOR EXTERIOR WINDOW STYLES

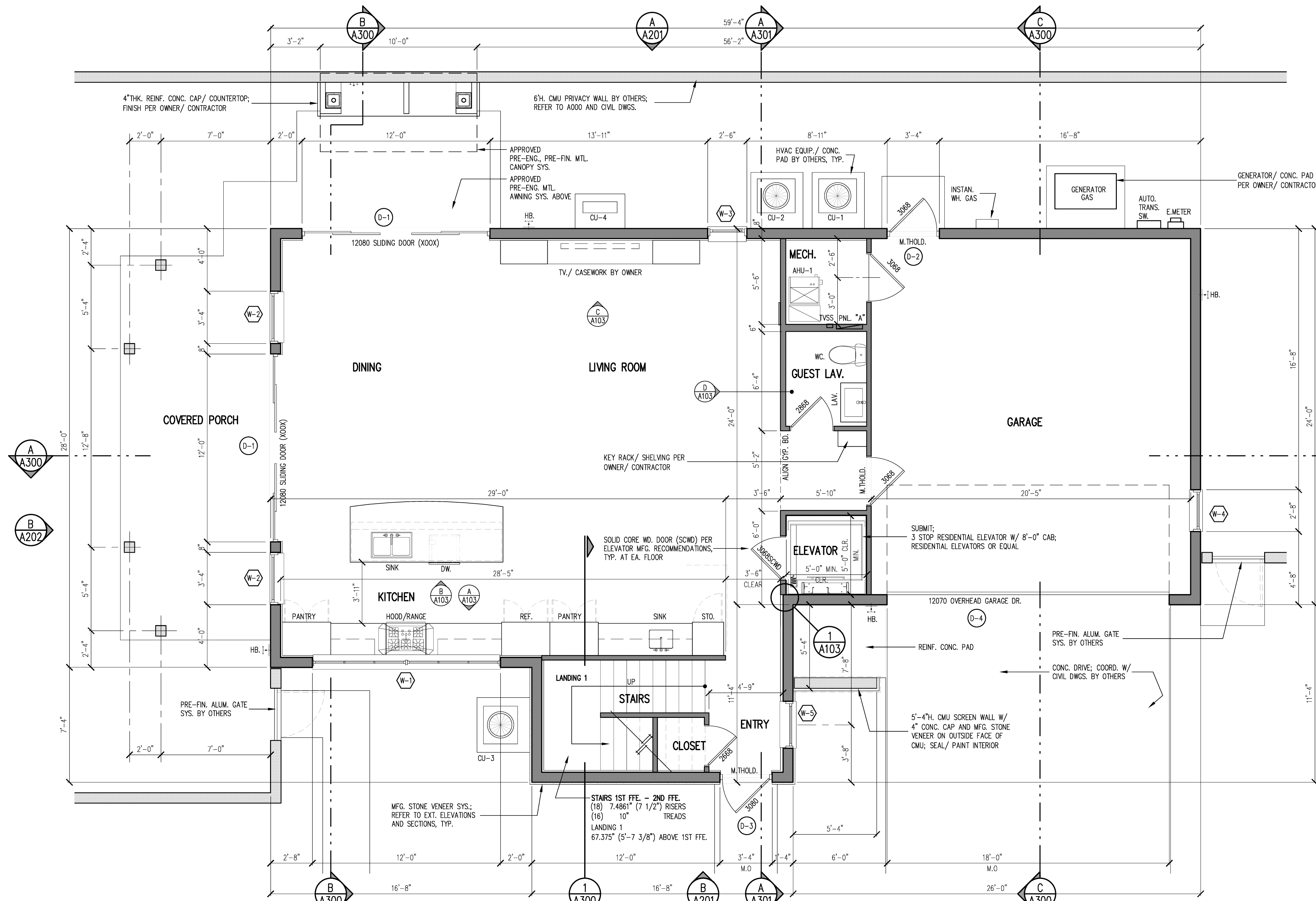

1/4" = 1'-0"

FIRST FLOOR PLAN

AREA SCHEDULE

GARAGE	=	504 ± GSF.
COVERED PORCH	=	235 ± GSF.
LIVING AREA:		
1ST FLOOR	=	1,175 ± GSF.
2ND FLOOR	=	1,522 ± GSF.
3RD FLOOR	=	895 ± GSF.
TOTAL	=	3,592 ± GSF.

NOTES:

- 1.) ALL FINISHES, MILLWORK, CASEWORK, SHELVEING, EQUIPMENT/ APPLIANCES, FIXTURES PER OWNER/ CONTRACTOR AGREEMENT. CONTRACTOR TO SUBMIT SHOP DRAWINGS/ SAMPLES FOR OWNER APPROVAL.
- 2.) ALL WINDOWS, DOORS PER OWNER/ CONTRACTOR AGREEMENT. VERIFY MANUFACTURER ROUGH OPENINGS PRIOR TO CONSTRUCTION
- 3.) ALL EXTERIOR GLASS TO HAVE A U FACTOR OF 0.30 AND AN SHGC FACTOR OF 0.30 SEE FLORIDA ENERGY CODE DATA BY OTHERS.
- 4.) ALL FLOOR AND WALL FINISHES PER OWNER/ CONTRACTOR AGREEMENT.
- 5.) COORDINATE CASEWORK WITH OWNER SELECTED FIXTURES/ APPLIANCES.

NOTE: ALL CASEWORK, TRIM, MILLWORK, FLOOR FINISHES/UNDERLAYMENT, DOORS, WINDOWS, PLUMBING FIXTURES PER OWNER CONTRACTOR AGREEMENT

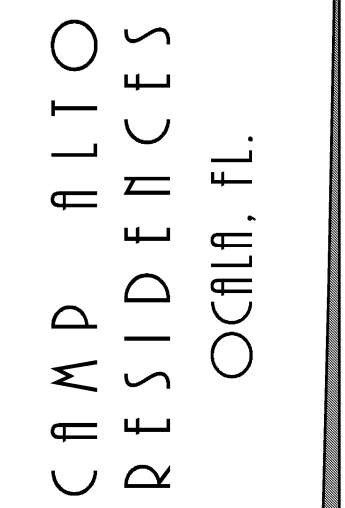
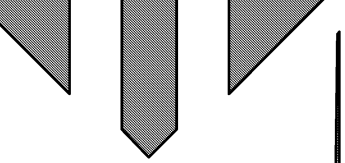
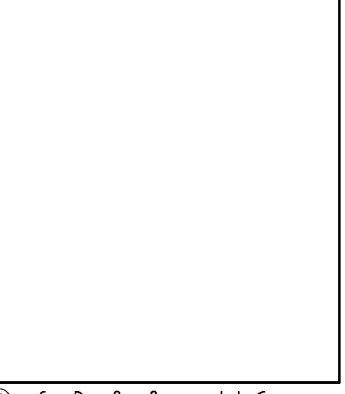
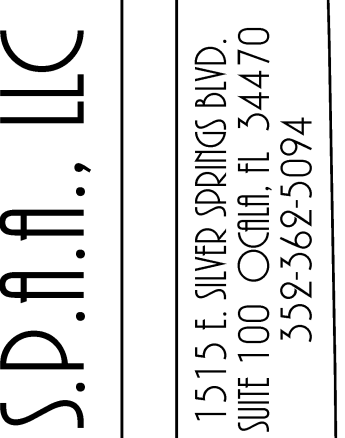
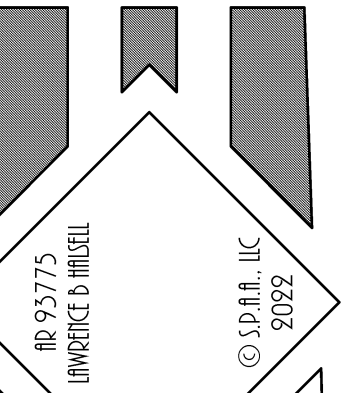
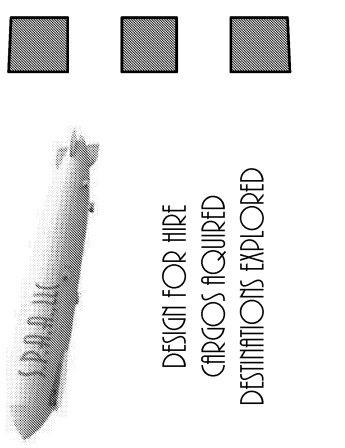
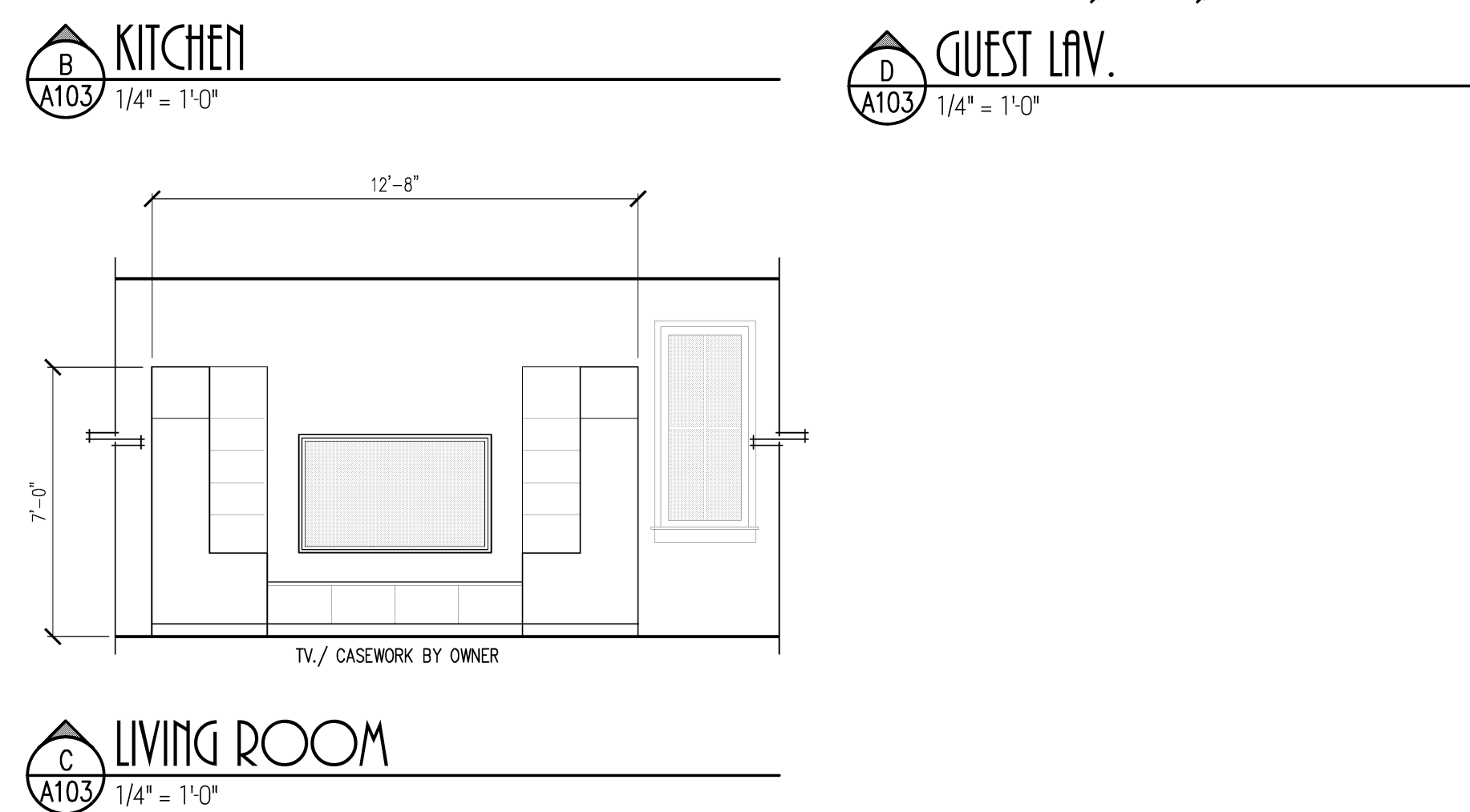
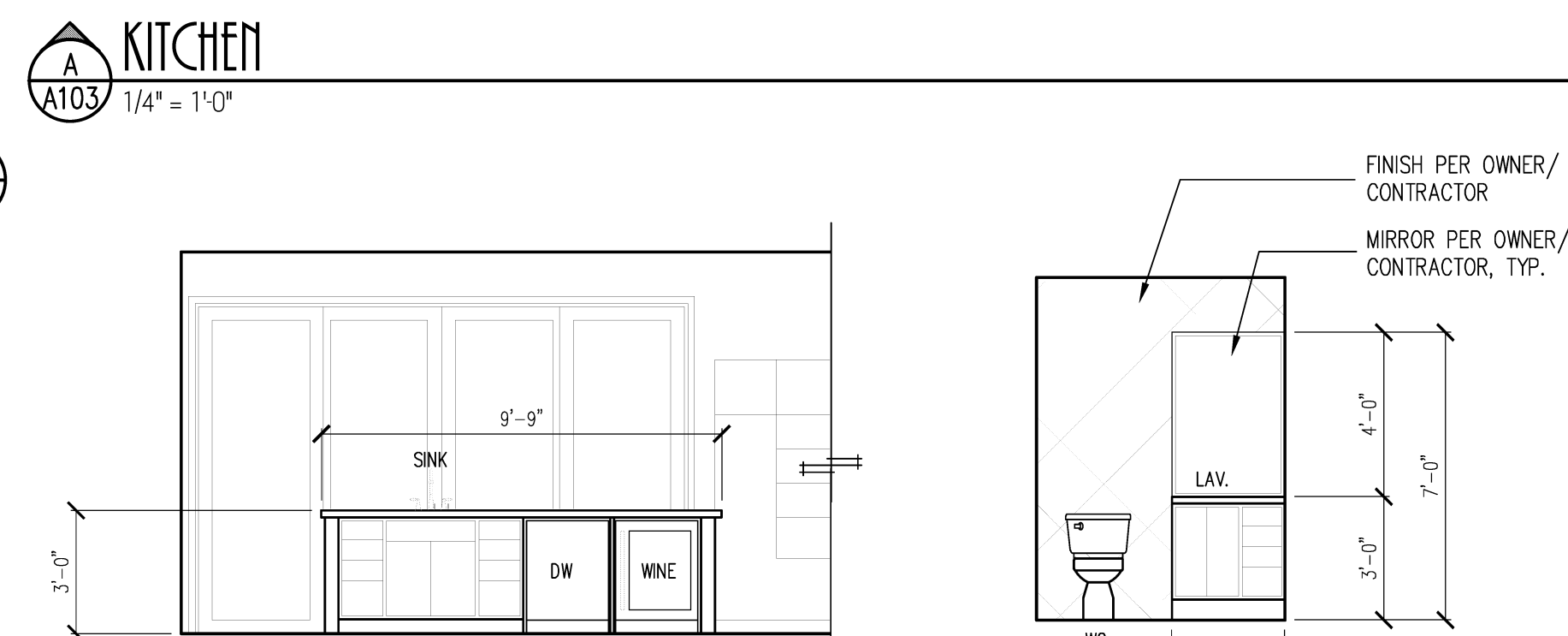
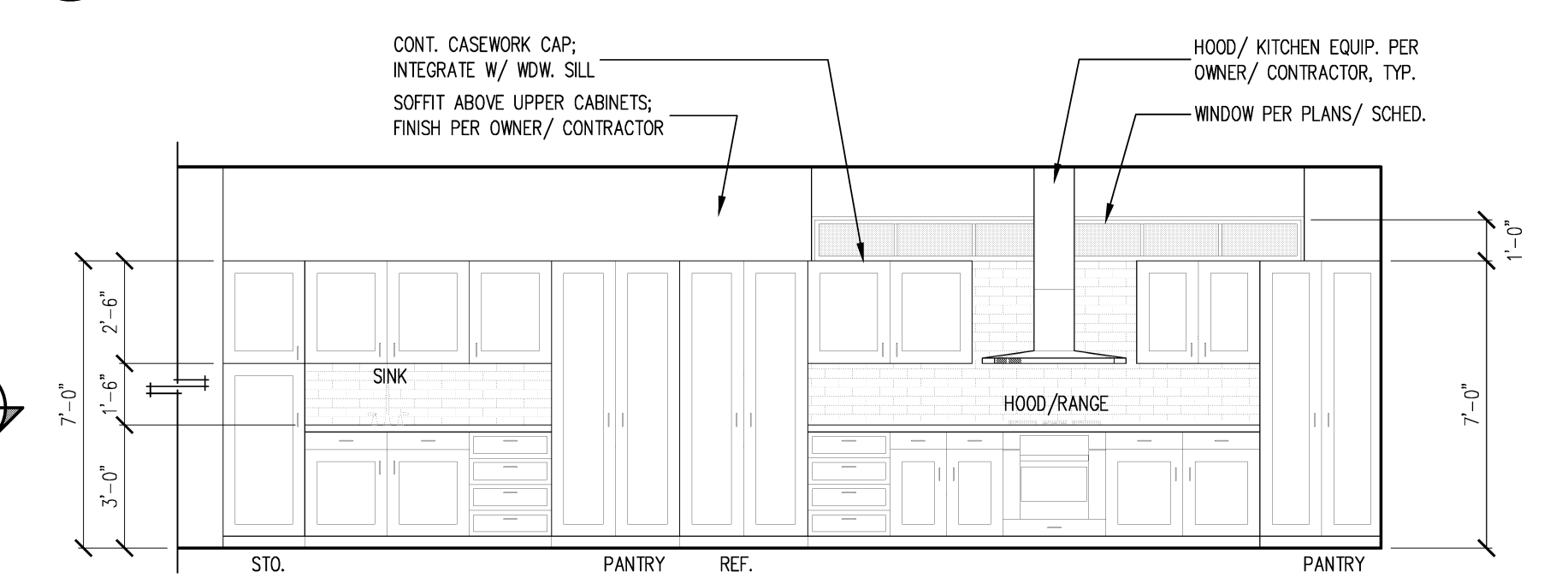
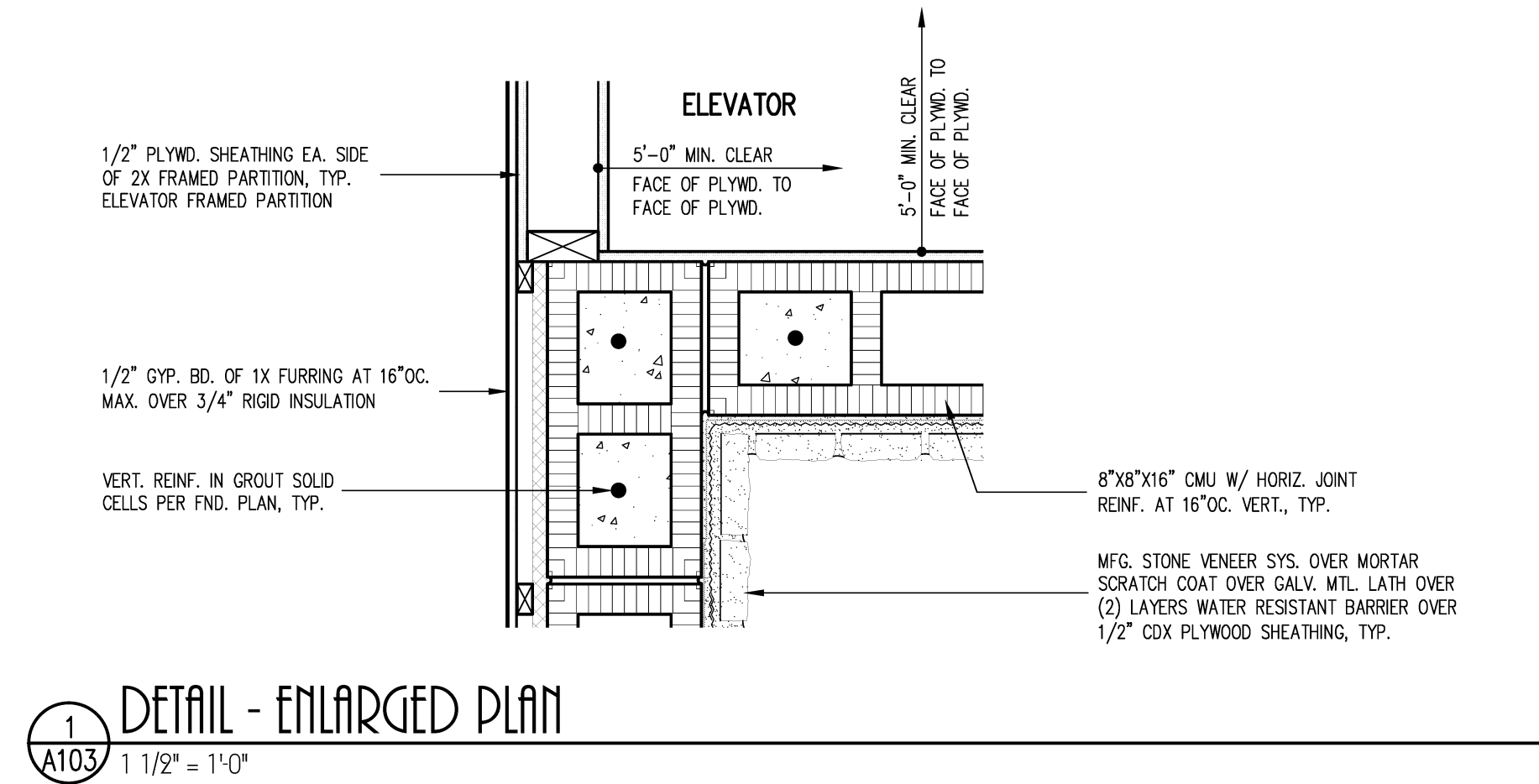

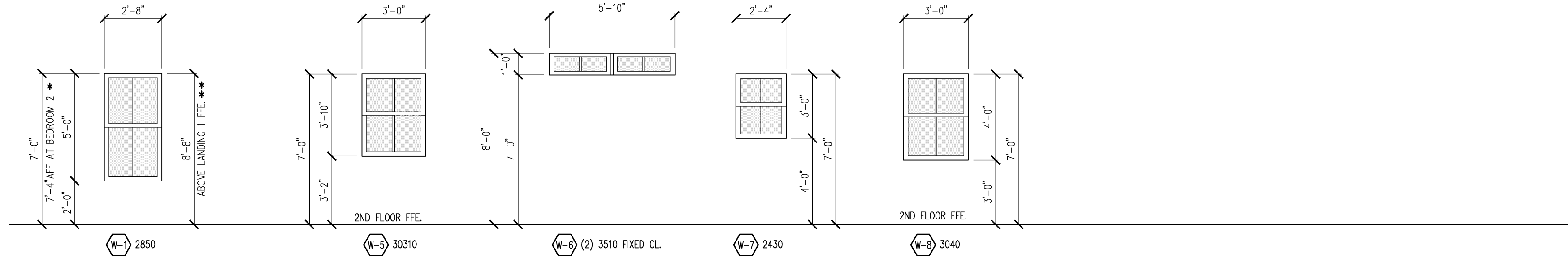

NOTE: ALL WINDOWS BASED ON M. WINDOWS AND DOORS, LLC.; COORD. DIMENSIONS/ ROUGH OPENING REQMTS. WITH WINDOW MFG. SHOP DWGS.; COORD. GLAZING INSULATION REQMTS. W/ ECODE BY OTHERS.; ALL WINDOWS PER OWNER/ CONTRACTOR AGREEMENT

2ND FLOOR EXTERIOR WINDOW STYLES

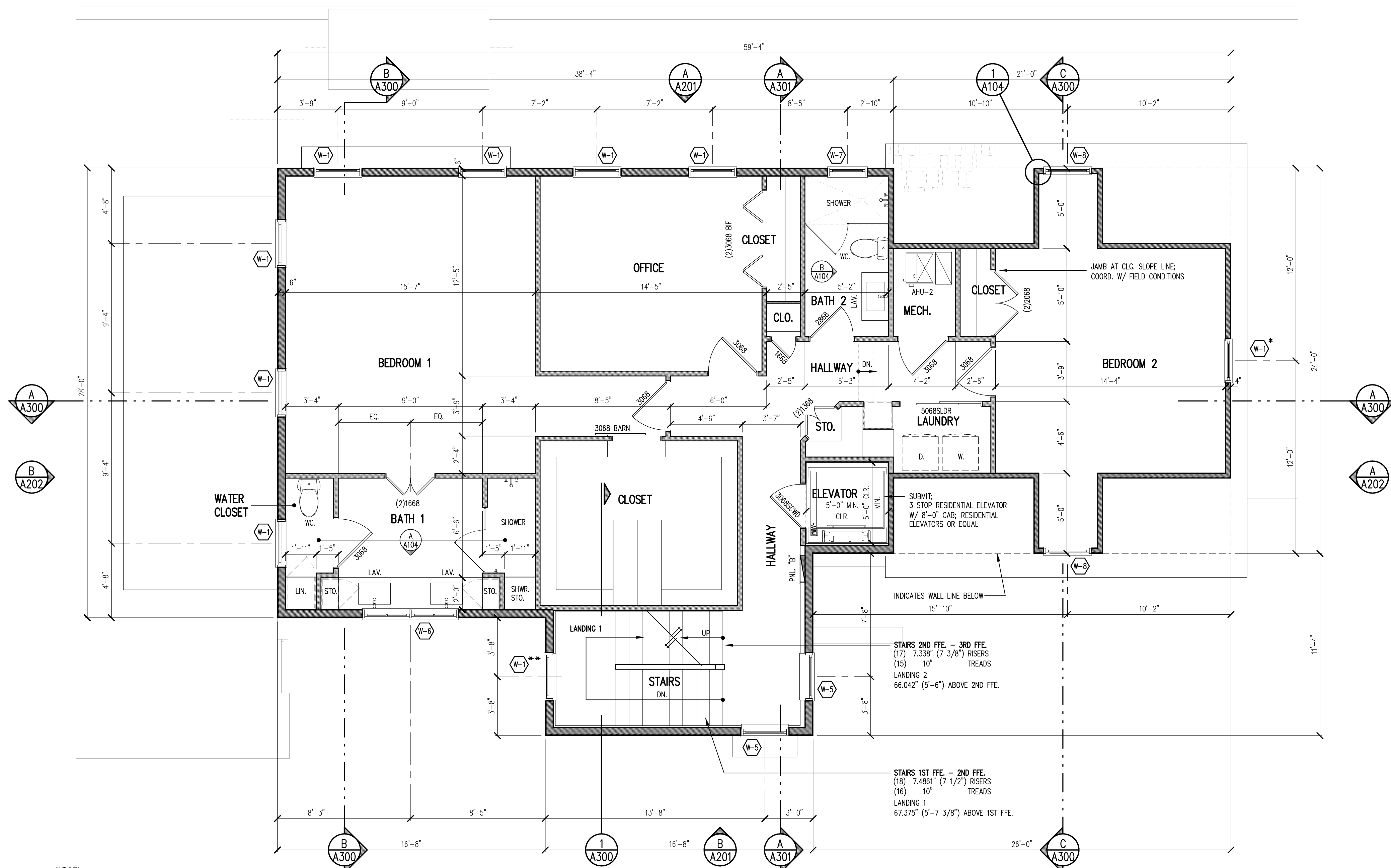

NCOR111

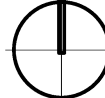

SECOND FLOOR PLAN

1/4"=1'-0"

NOTE: ALL TRIM, MILLWORK, FLOOR FINISHES/UNDERLAYMENT, DOORS, WINDOWS, PLUMBING FIXTURES PER OWNER CONTRACTOR AGREEMENT

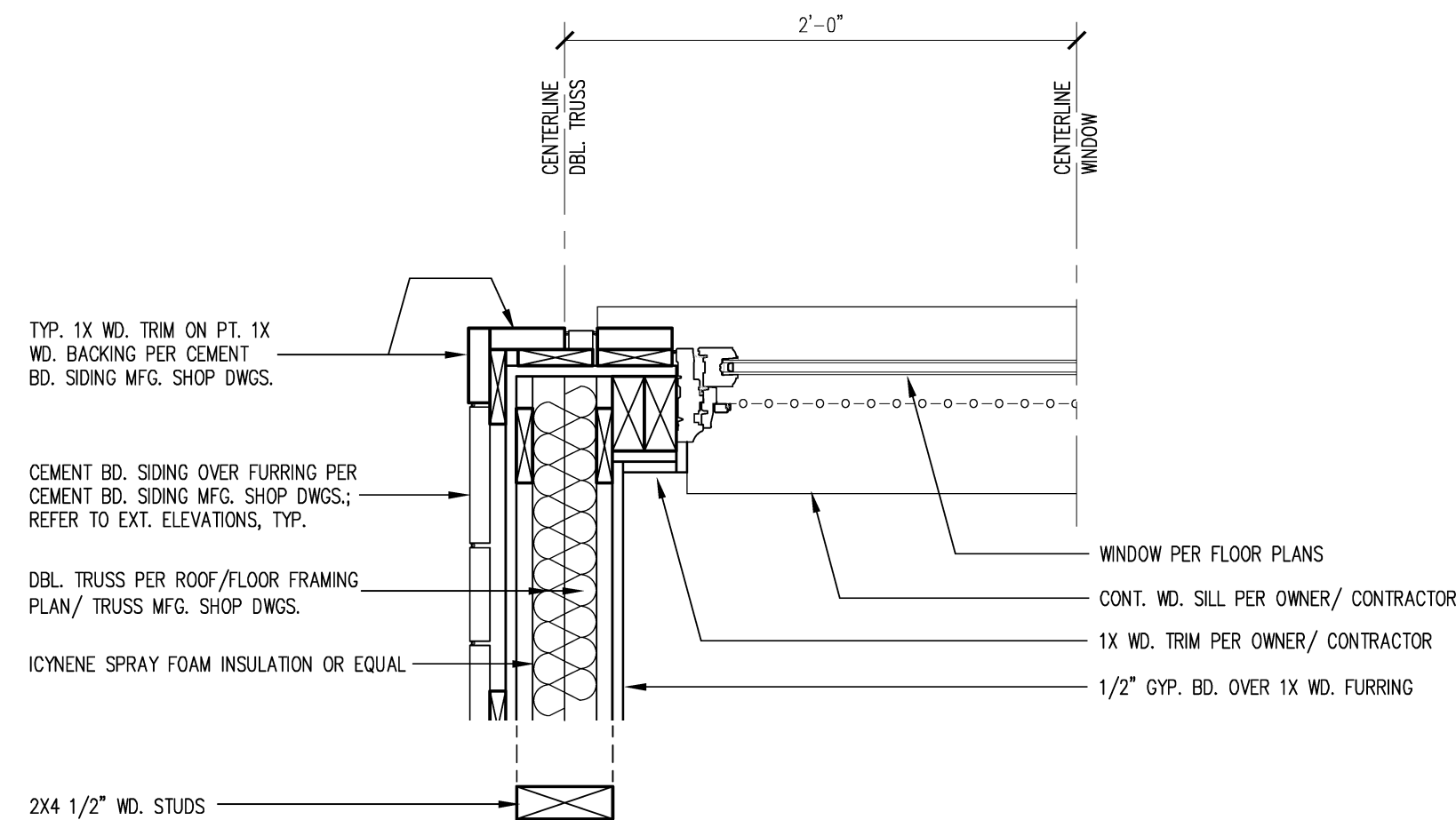

1 DETAIL - JAMB

1 1/2"=1'-0"

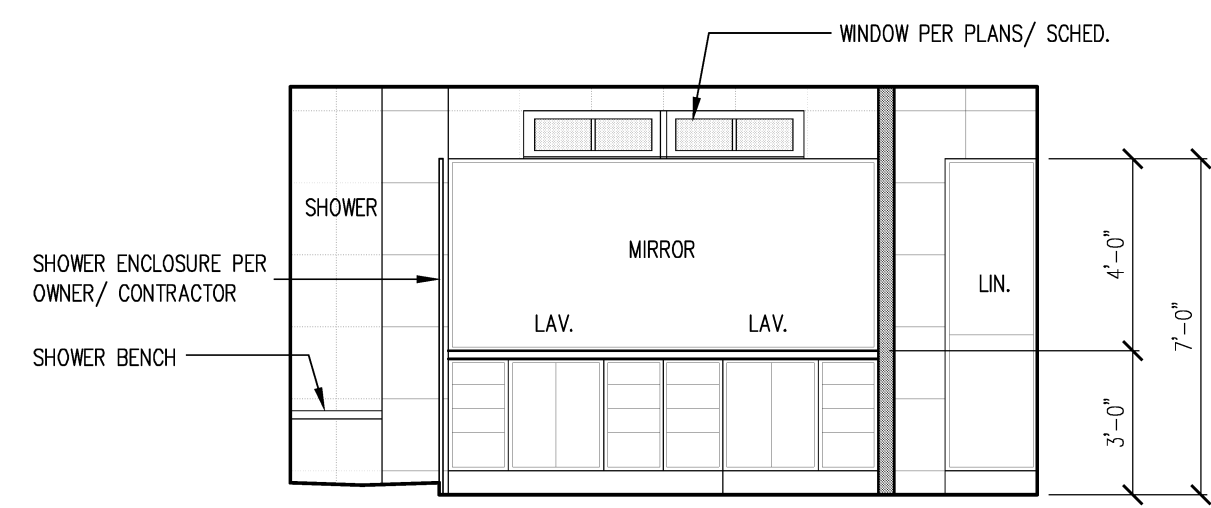

A BATH 1

1/4"=1'-0"

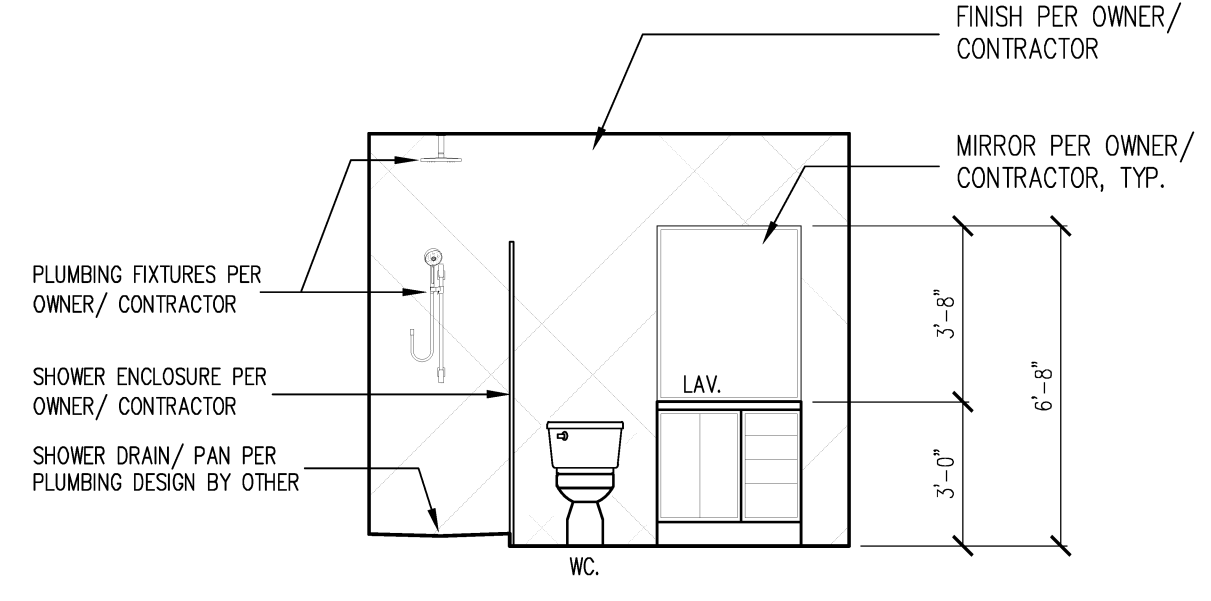

B BATH 2

1/4"=1'-0"

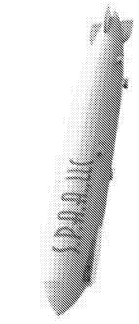

DESIGN FOR HIRE
CHECKS REQUIRED
DIMENSIONS APPROVED

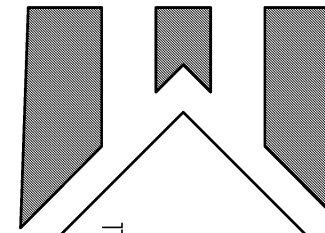

NO. 93775
LAWRENCE C. HUBBELL
© S.P.A.A. LLC
2022

S.P.A.A., LLC
1515 E. OLIVER SPRINGS BLVD.
SUITE 100 OCALA, FL 34470
352-368-5094

REGISTRATION NUMBER
NR 93775

© S.P.A.A., LLC
2022

CAMP ALTO
RESIDENCES
OCALA, FL.

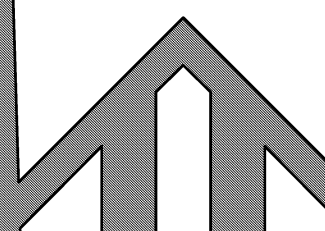

SHEET:
A104
OF
24

DATE: 07-29-22

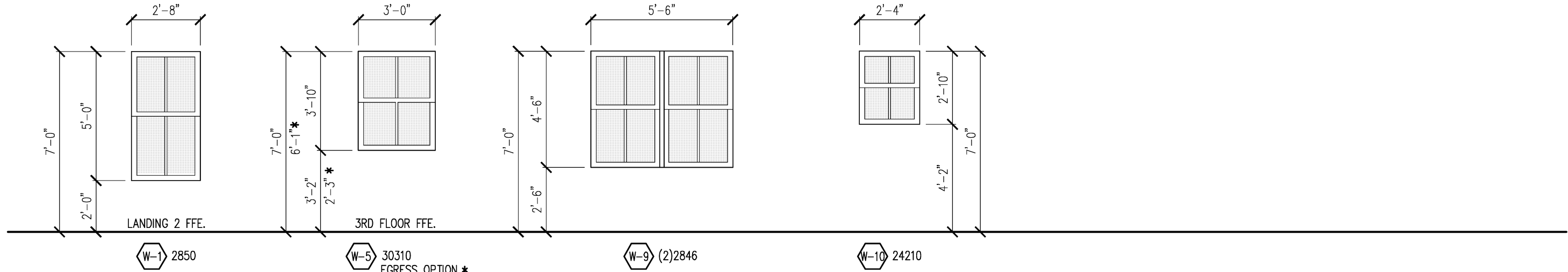

NOTE: ALL WINDOWS BASED ON MI WINDOWS AND DOORS, LLC.; COORD. DIMENSIONS/ ROUGH OPENING REQMTS. WITH WINDOW MFG. SHOP DWGS.; COORD. GLAZING INSULATION REQMTS. W/ ECODE BY OTHERS.; ALL WINDOWS PER OWNER/ CONTRACTOR AGREEMENT

3RD FLOOR EXTERIOR WINDOW STYLES

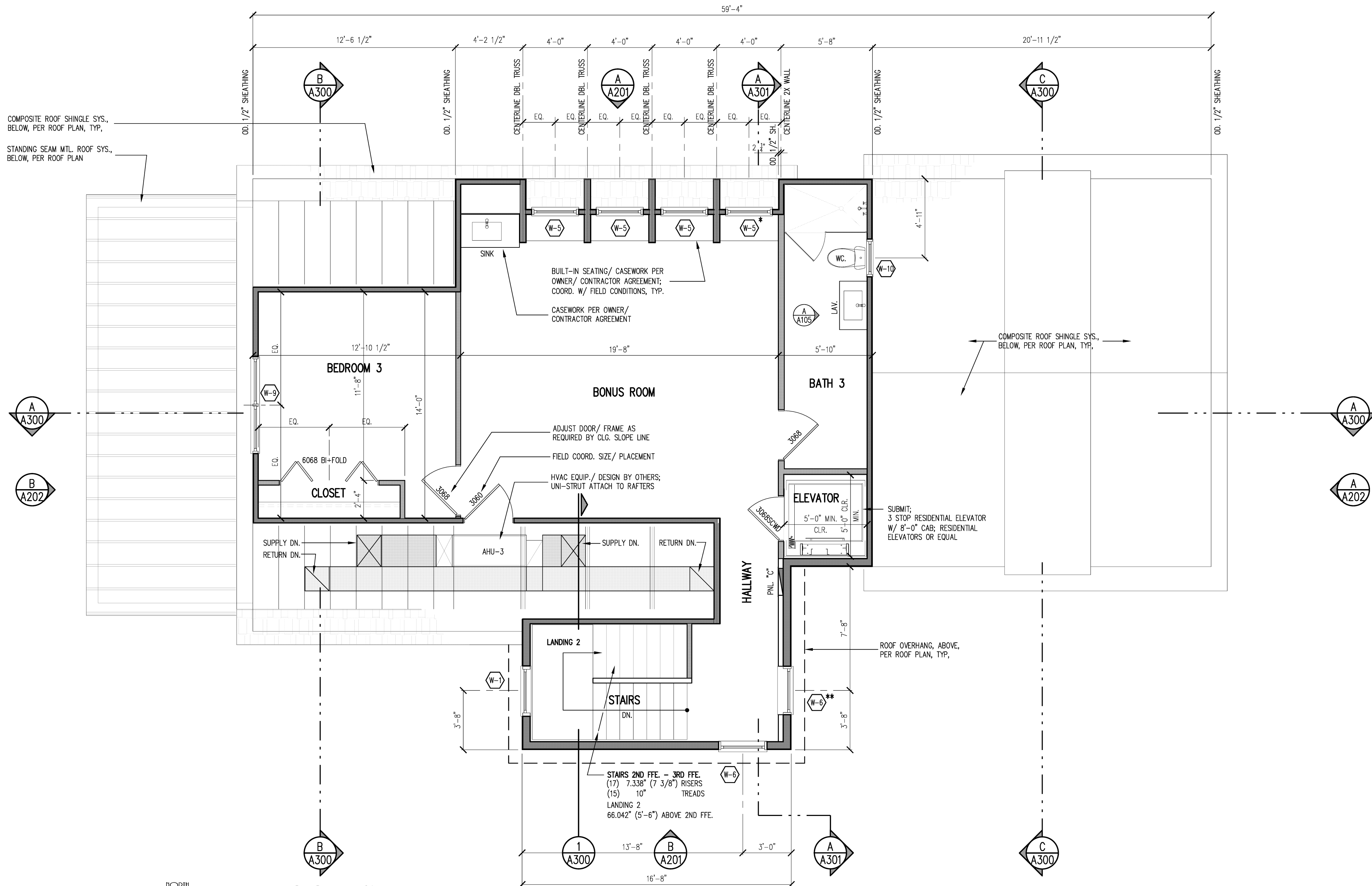

THIRD FLOOR PLAN

1/4"=1'-0"

NOTE: ALL TRIM, MILLWORK, FLOOR FINISHES/UNDERLAYMENT, DOORS, WINDOWS, PLUMBING FIXTURES PER OWNER CONTRACTOR AGREEMENT

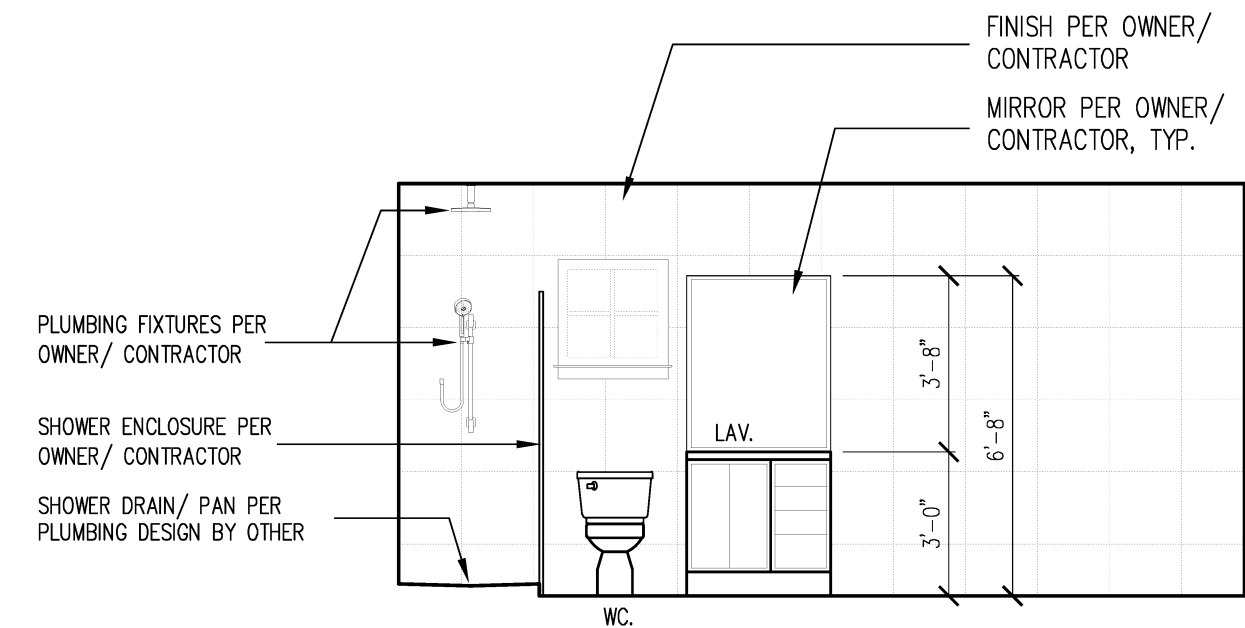

BATH 3

1/4"=1'-0"

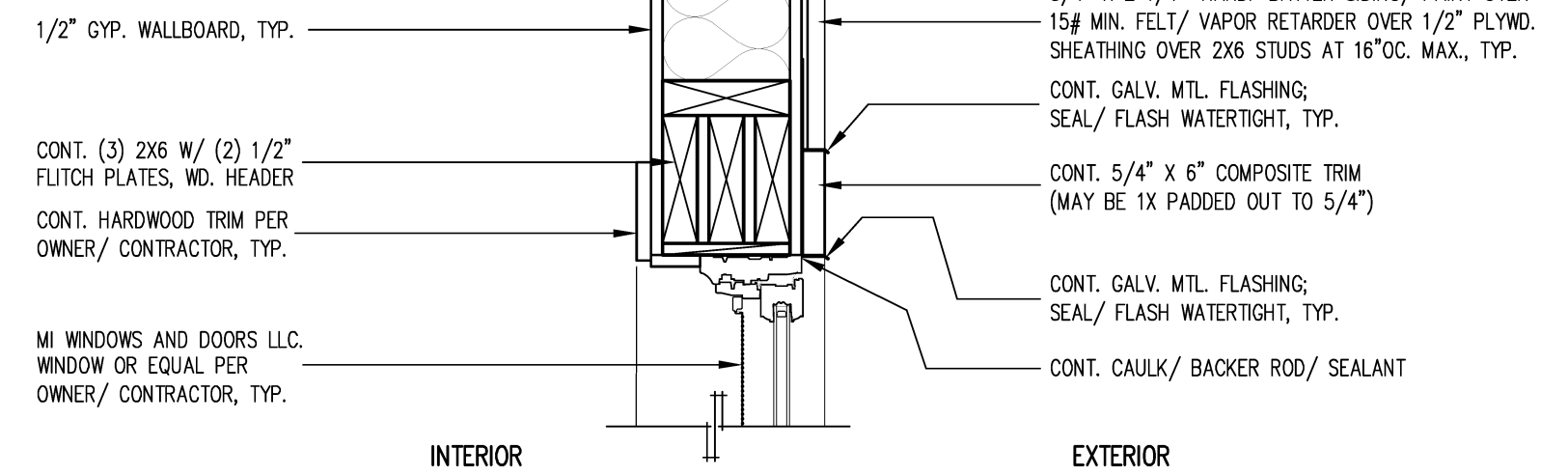

DETAIL - WINDOW HEAD

REFER TO EXT. ELEVATIONS FOR CEMENT BD. TYPES
WINDOW/ DOOR FRAMES MAY VARY REFER TO WINDOW/ DOOR MFG. SHOP DWGS. FOR ADDITIONAL INSTALLATION AND FLASHING INFO.

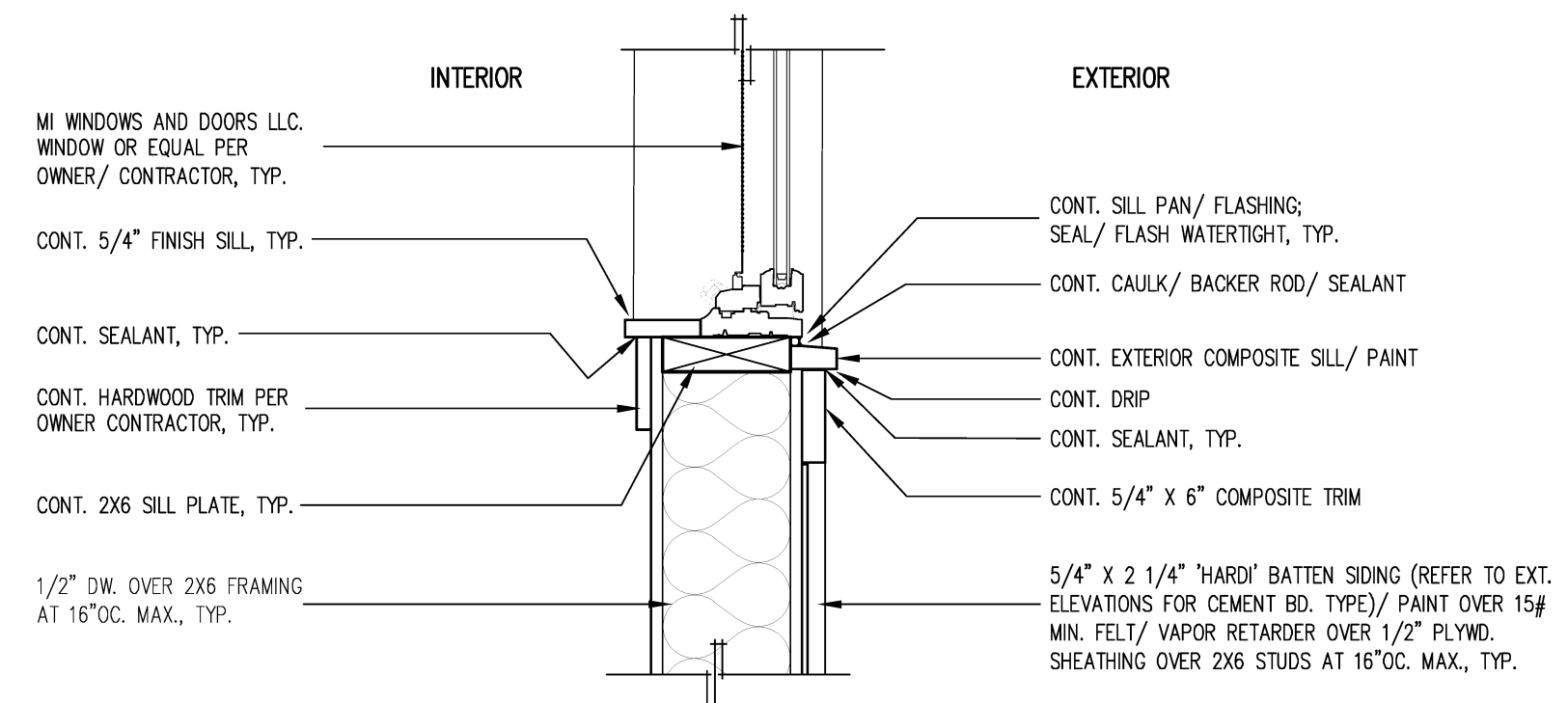

DETAIL - WINDOW SILL

REFER TO EXT. ELEVATIONS FOR CEMENT BD. TYPES
WINDOW/ DOOR FRAMES MAY VARY REFER TO WINDOW/ DOOR MFG. SHOP DWGS. FOR ADDITIONAL INSTALLATION AND FLASHING INFO.

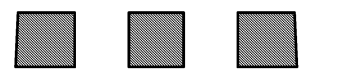

DESIGN FOR THE
CHECKS REQUIRED
DIMENSIONS REQUIRED

NO. 95775
UNIVERSITY OF ILLINOIS

© S.P.A.A. LLC
2022

S.P.A.A., LLC
1515 E. SILVER SPRING BLVD.
SUITE 100 Ocala, FL 34470
352-368-5094

REGISTRATION NUMBER
NR 95775

© S.P.A.A. LLC
2022

CAMP ALTO
RESIDENCES
OCALA, FL.

CAMP ALTO
RESIDENCES
OCALA, FL.

CAMP ALTO
RESIDENCES
OCALA, FL.

CAMP ALTO
RESIDENCES
OCALA, FL.

CAMP ALTO
RESIDENCES
OCALA, FL.

CAMP ALTO
RESIDENCES
OCALA, FL.

DATE: 07-27-22

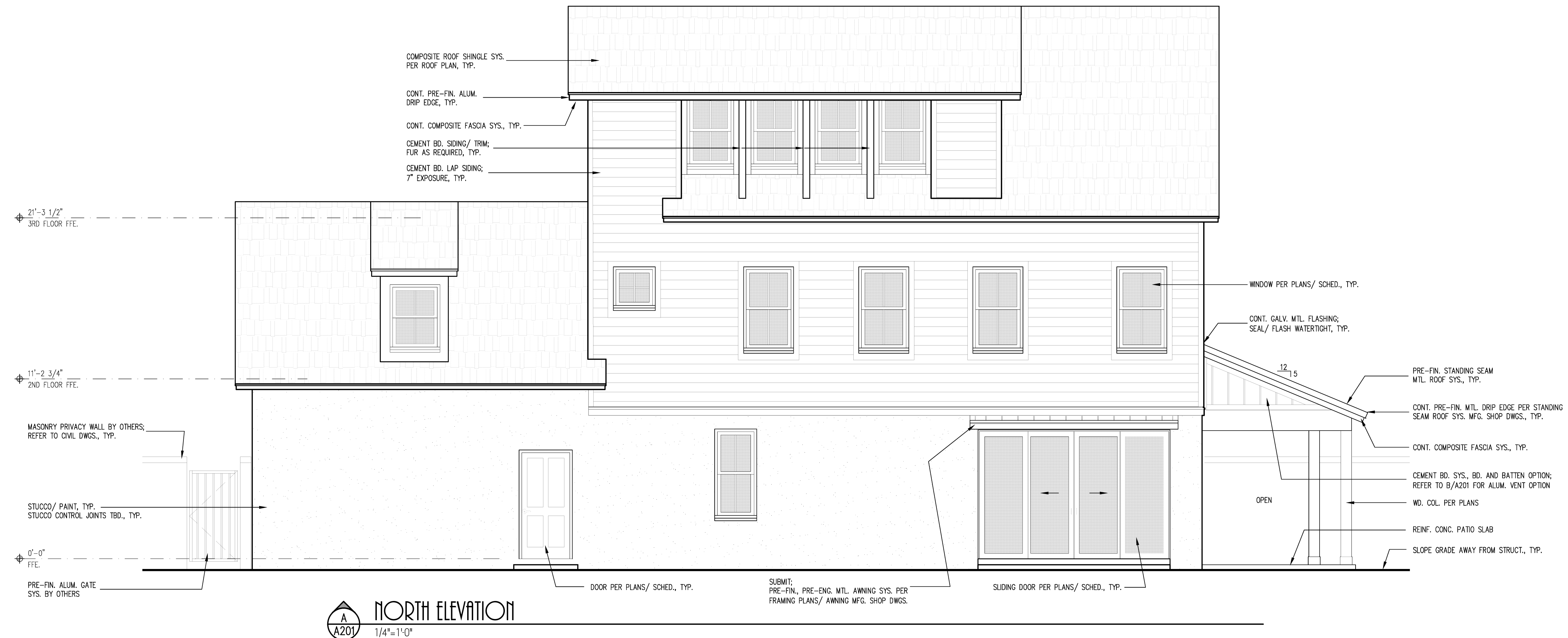

A
A201
NORTH ELEVATION
1/4"=1'-0"

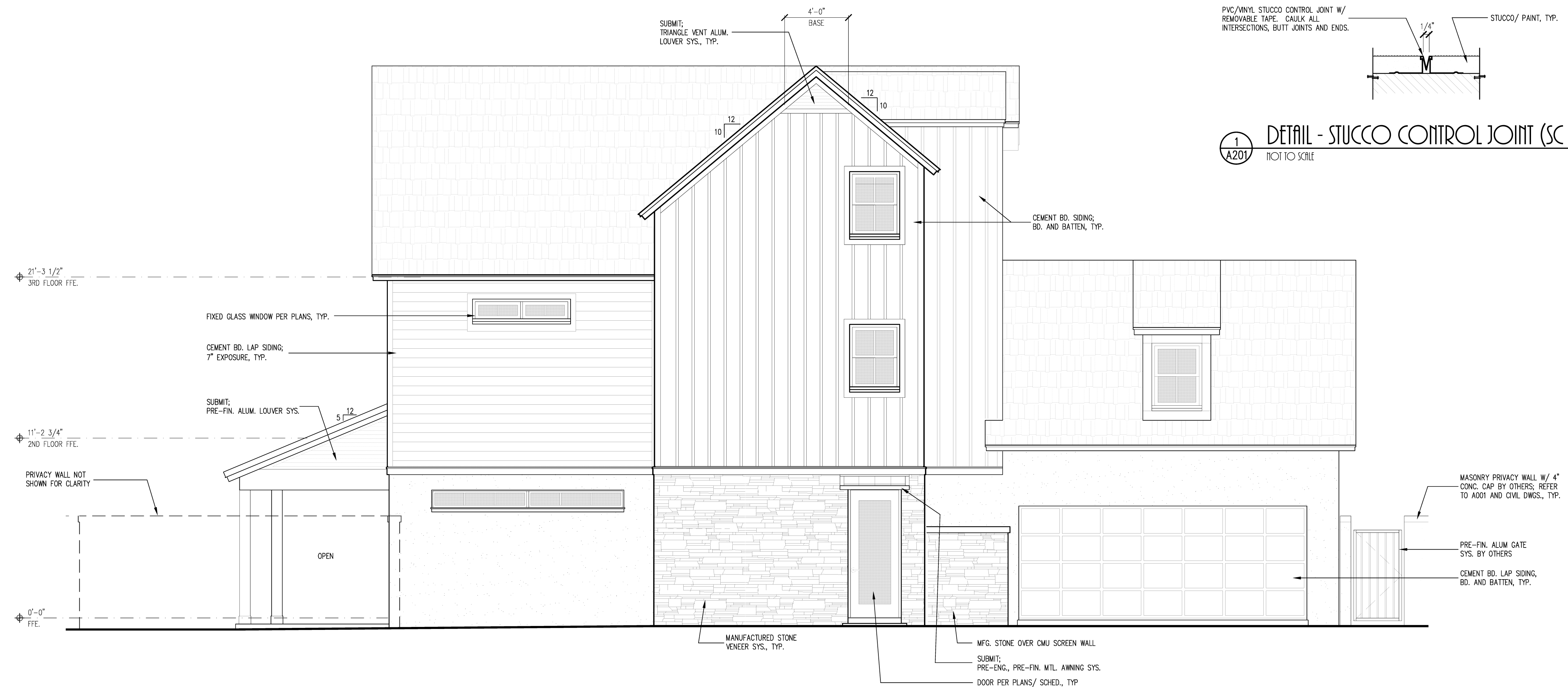

B
A201
SOUTH ELEVATION
1/4"=1'-0"

1
A201
DETAIL - STUCCO CONTROL JOINT (SC1)
NOT TO SCALE

REFER TO A/A201 FOR TYP. NOTES.

SP.A.A., LLC
15115 E. OLIVER SPRINGS BLVD.
SUITE 100 Ocala, FL 34470
352-368-5094

REGISTRATION NUMBER
NR 93775

SP.A.A., LLC
2022

REGISTRATION NUMBER
NR 93775

SP.A.A., LLC
2022

REGISTRATION NUMBER
NR 93775

CAMP ALTO
RESIDENCES
OCALA, FL.

SHEET:
A201
OF
24

DATE: 07-29-22

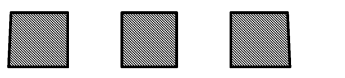
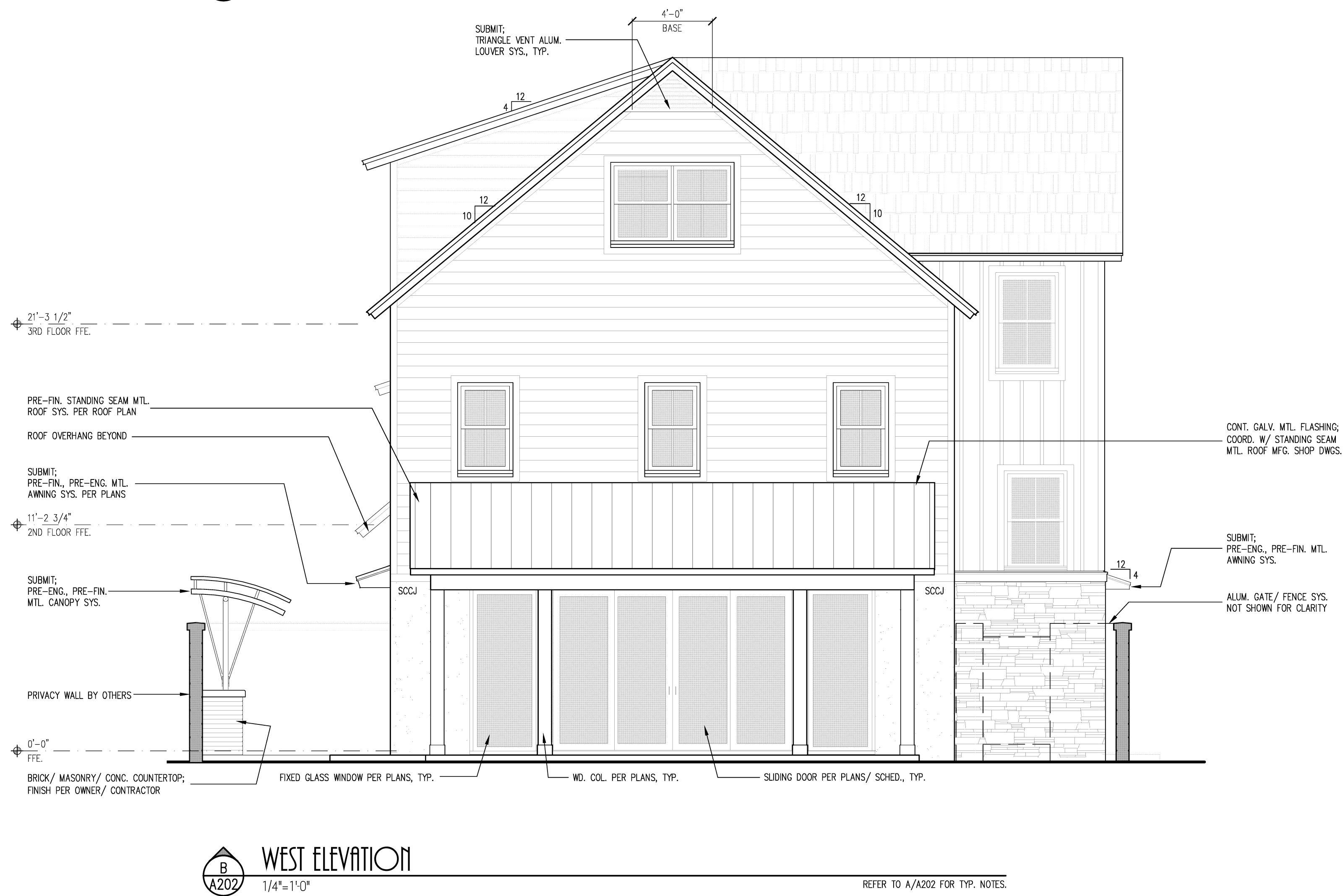
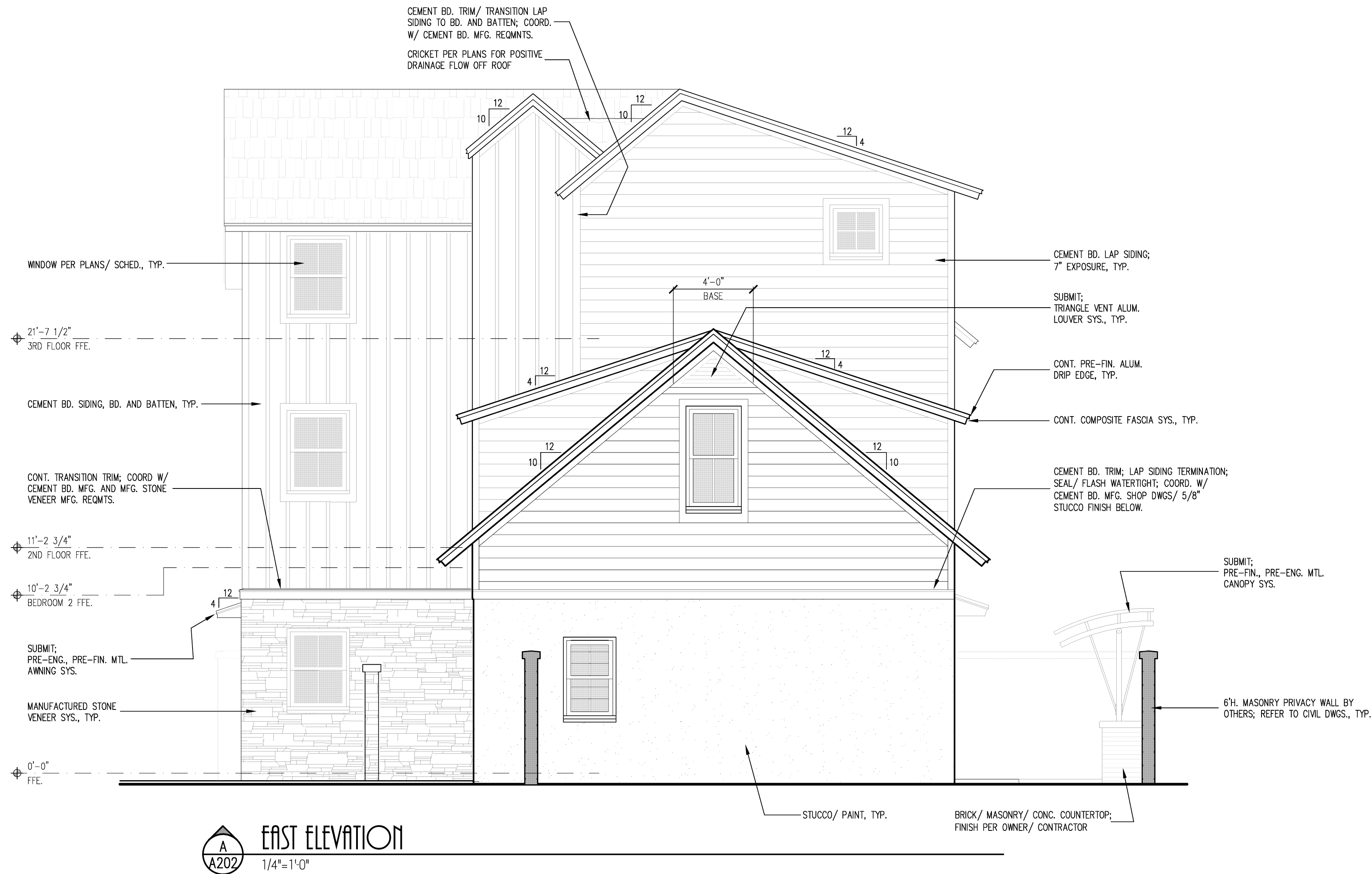

DESIGN FOR THE
CLIENTS REQUIRED
DIMENSIONS PROVIDED

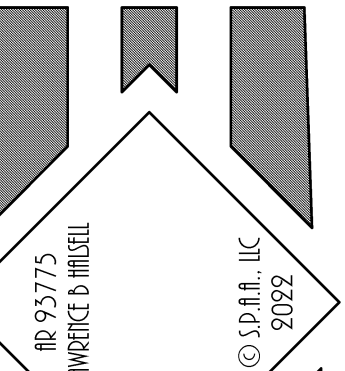

NO. 95775
UNOFFICIAL

© S.P.A., LLC
2022

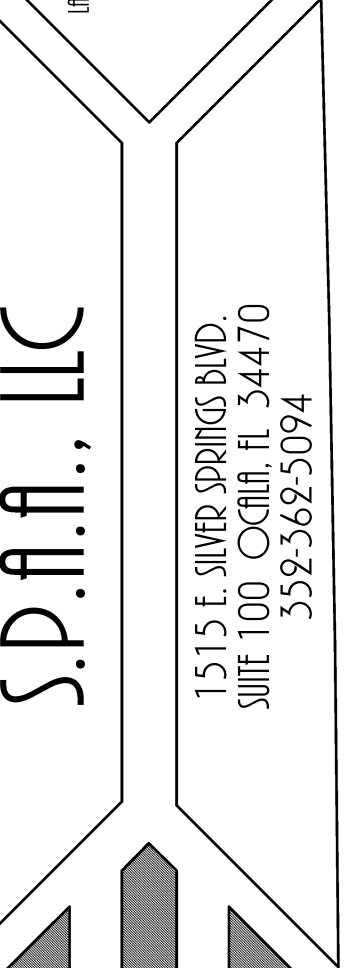

S.P.A., LLC

1515 E. SILVER SPRINGS BLVD.
SUITE 100 OCALA, FL 34470
352-368-5094

REGISTRATION NUMBER
NR 95775

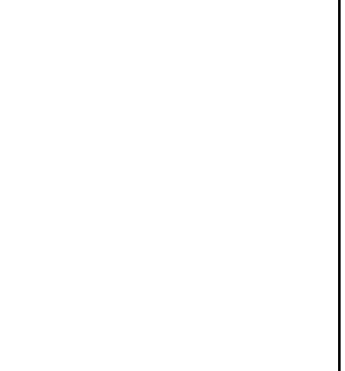

© S.P.A., LLC
2022

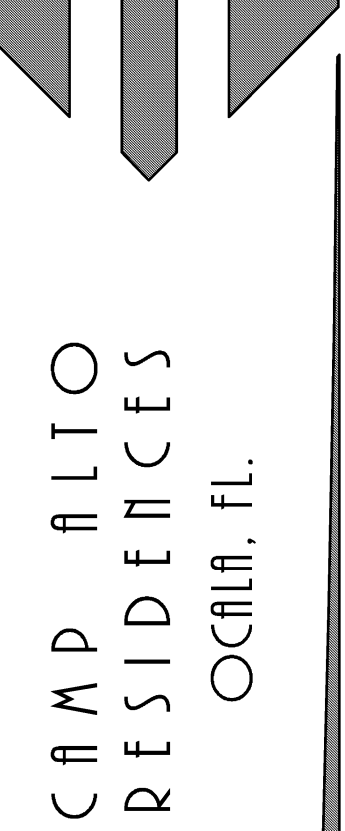

CAMP ALTO
RESIDENCES
OCALA, FL.



SHEET:
A202
OF
24

DATE: 07-29-22